

B/24688/78/97

APPROVED
 PERMIT TO CONSTRUCT
 FOR THE
 CONSTRUCTION OF
 DEVELOPMENT OF
 RESIDENTIAL BUILDING
 AT
 NO. 2&3 PART
 KUMARAN COLONY MAIN ROAD
 VADAPALANI, MADRAS-600 026

CRDA B/APP No. 1
 B/24688/78/97

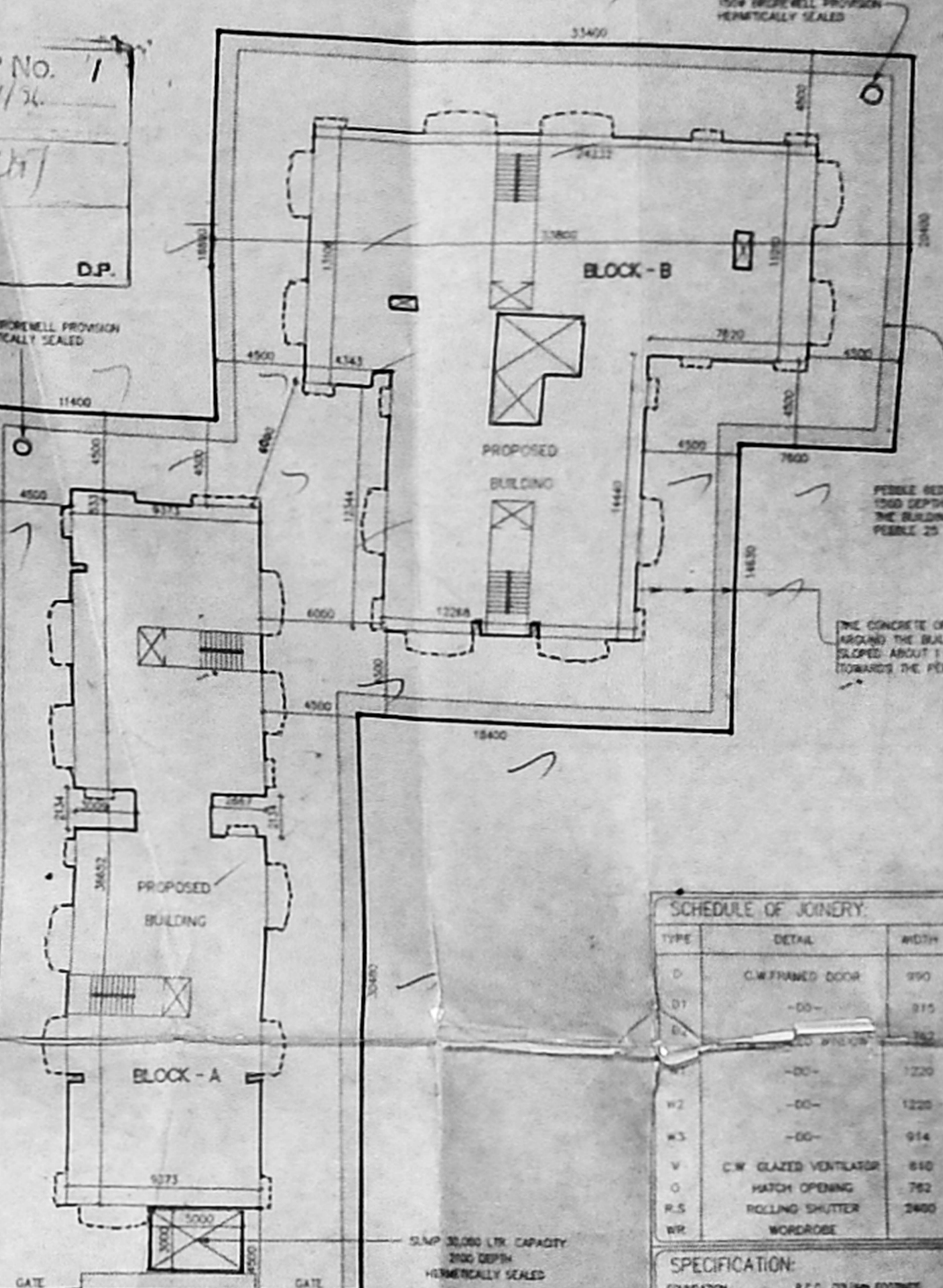
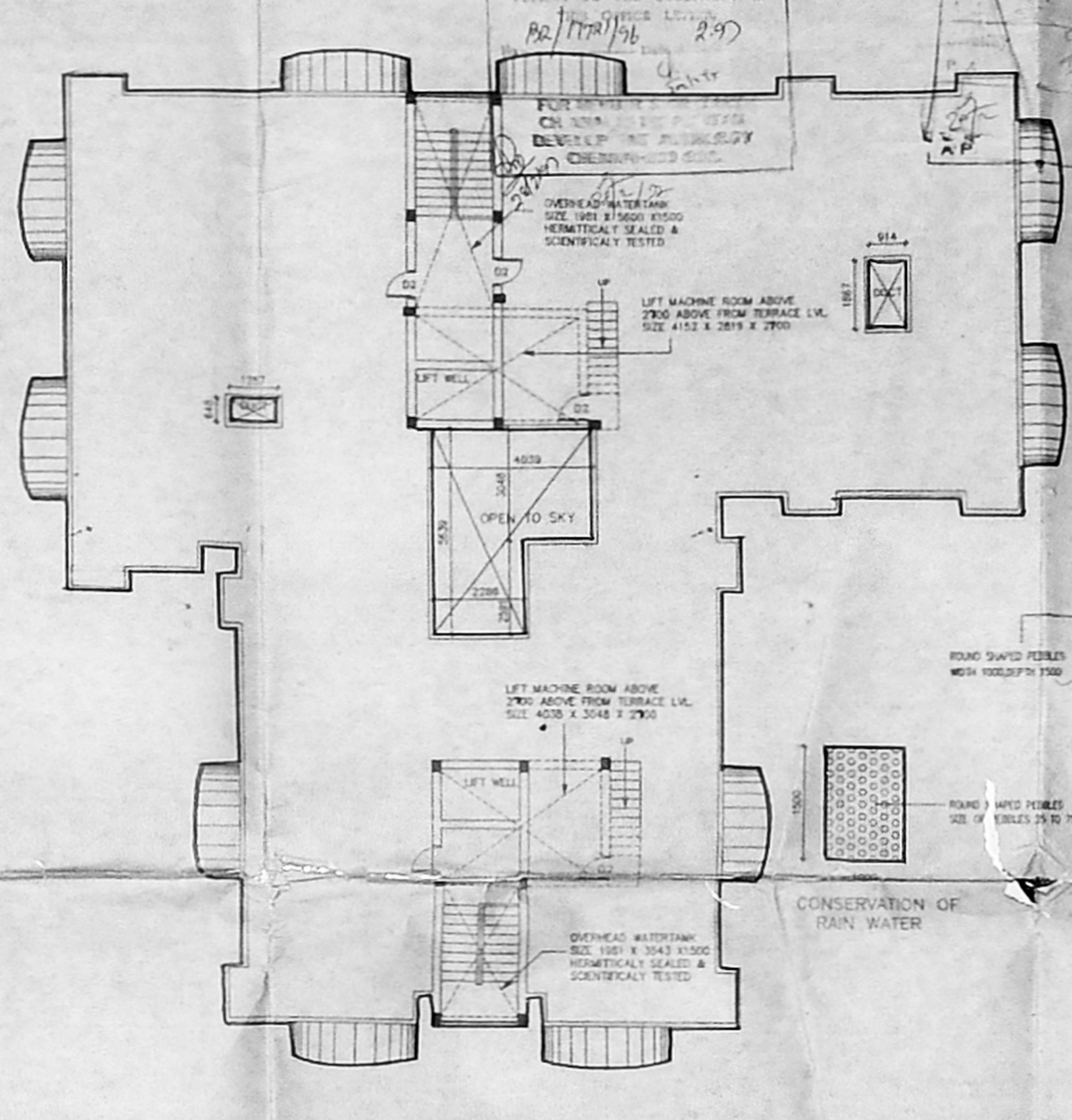
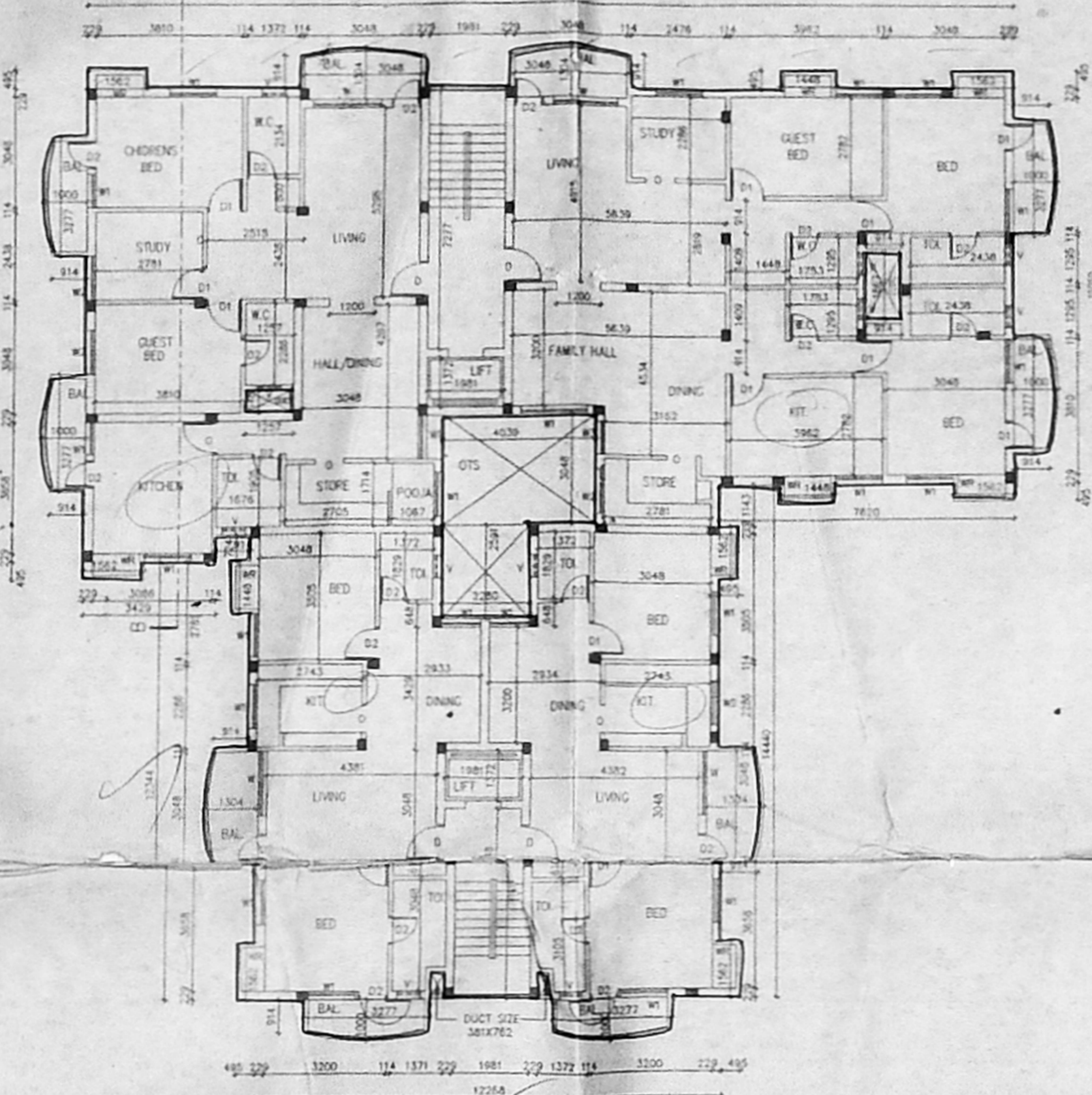
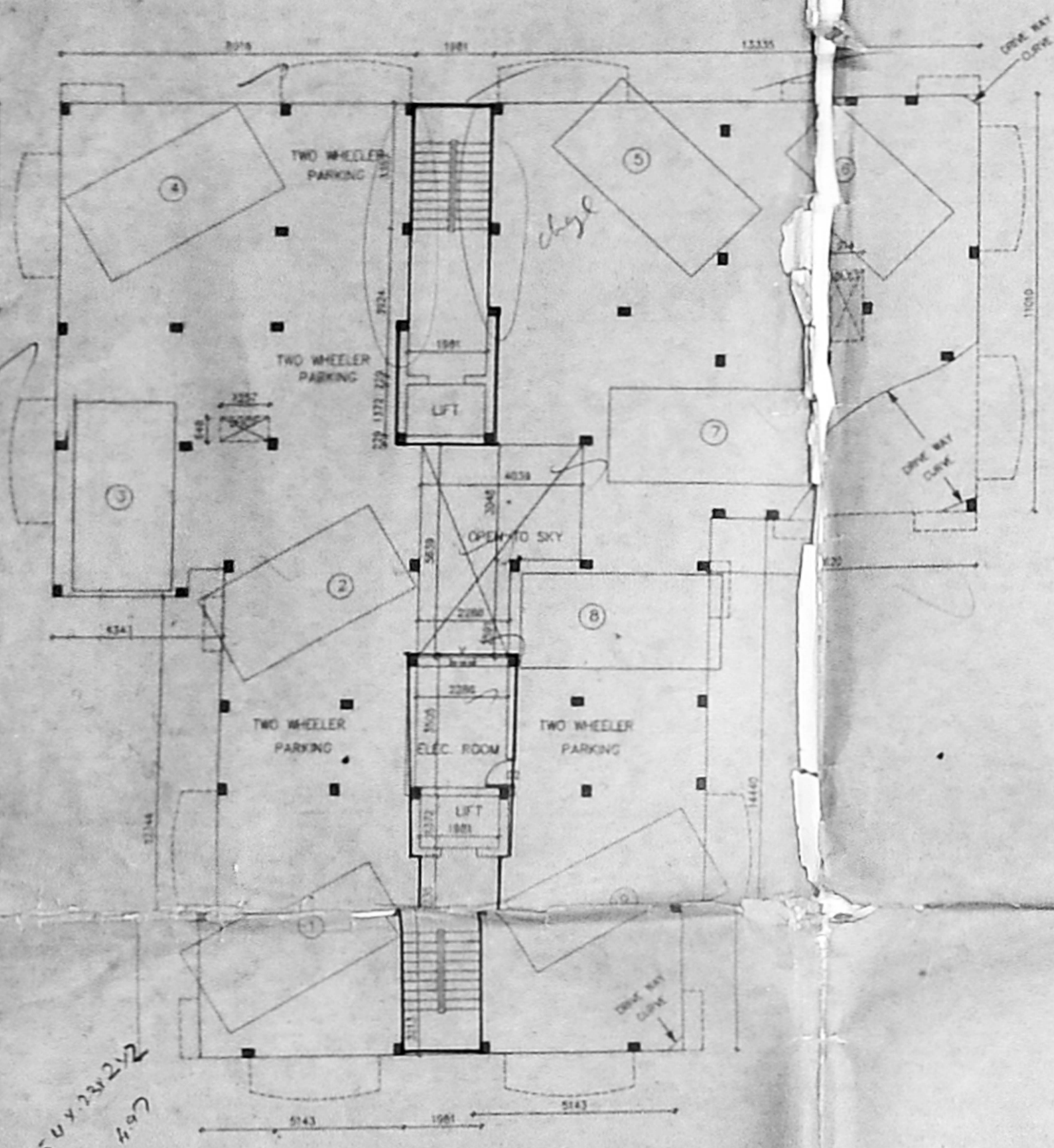

SCHEDULE OF JOINDRY

TYPE	DETAIL	WIDTH	HEIGHT
D	C/F FINISHED DOOR	950	2135
D1	---	915	2135
W	---	1220	1947
W1	---	1220	1947
W2	---	914	1372
V	C/W GLAZED VENTILATOR	850	915
O	HATCH OPENING	760	2135
P.S	HOLDING SHUTTER	2400	2135
W/R	W/ROOF		

SPECIFICATION

- FOUNDATION: R.C.C. COLUMN FOOTINGS
- ROOF: C/W 14 TOP SUPER STRUCTURE
- PLASTERING: C/W 85 FOR WALLS & 1:1 FOR CEILING
- FLOORING: M.S.G. FLOORING
- CEMENT POINT: 1:2:4 FOR WALLS &
- ULTRA COAT FOR CEILING
- R.C.C: 1:2:4 FOR SLABS & BEAMS
- WOOD WORK: ALL WOOD WORK IN BEST QUALITY TIMBER
- WEATHERING: BULLY LINE WORTH OVER ROOF
- PAINT: SLAB ONE LAYER OF COUNTRY RES

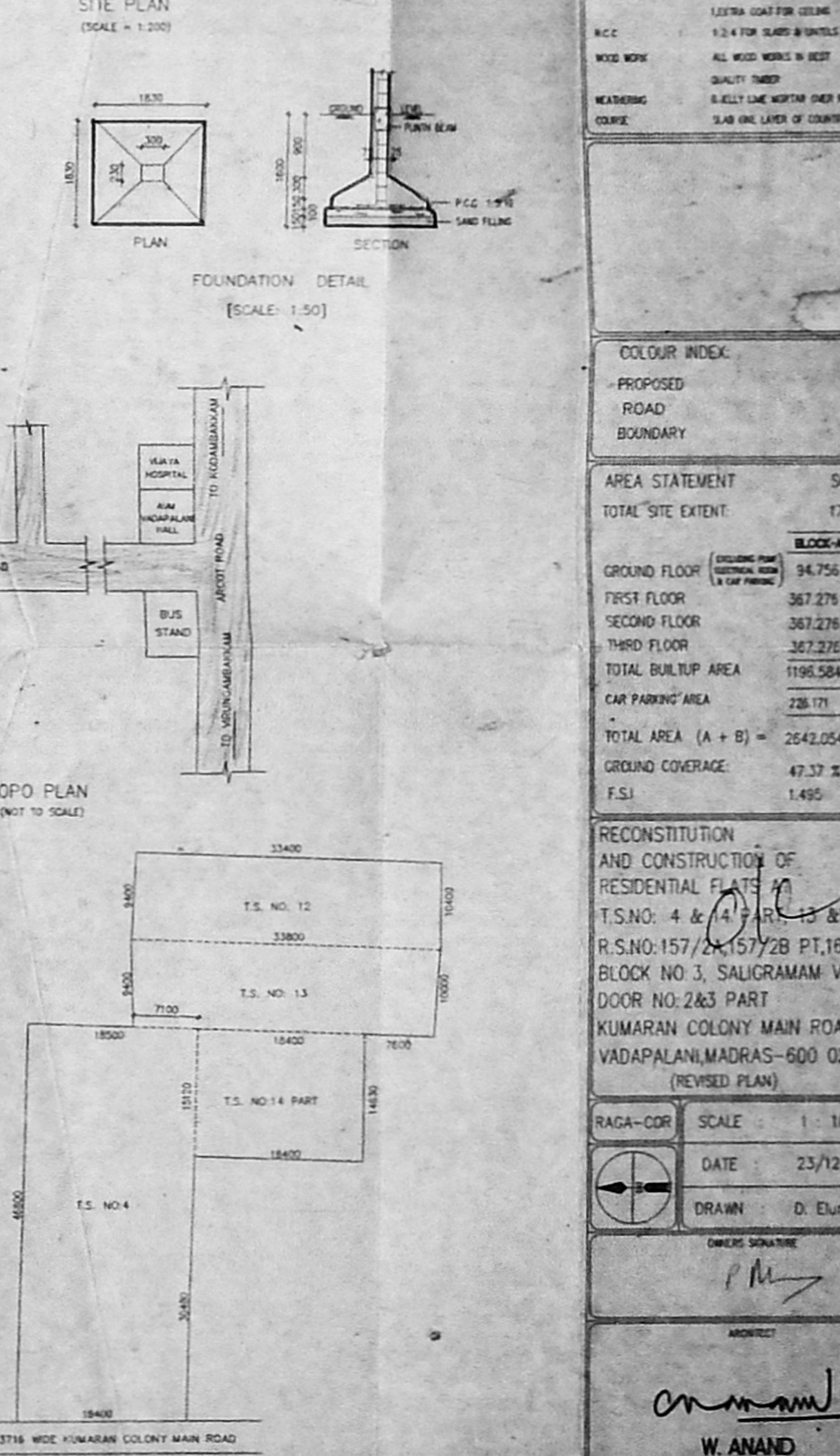
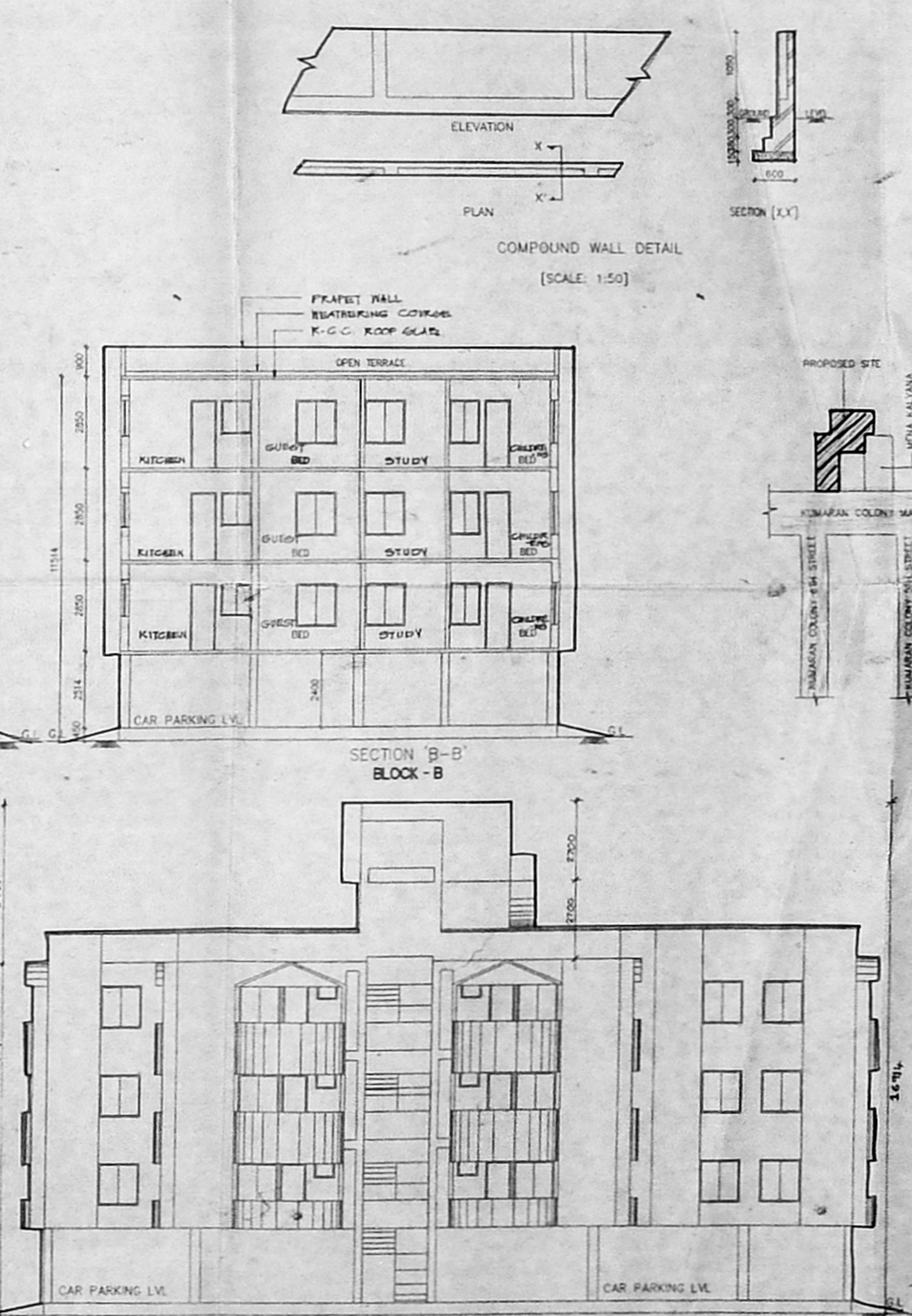
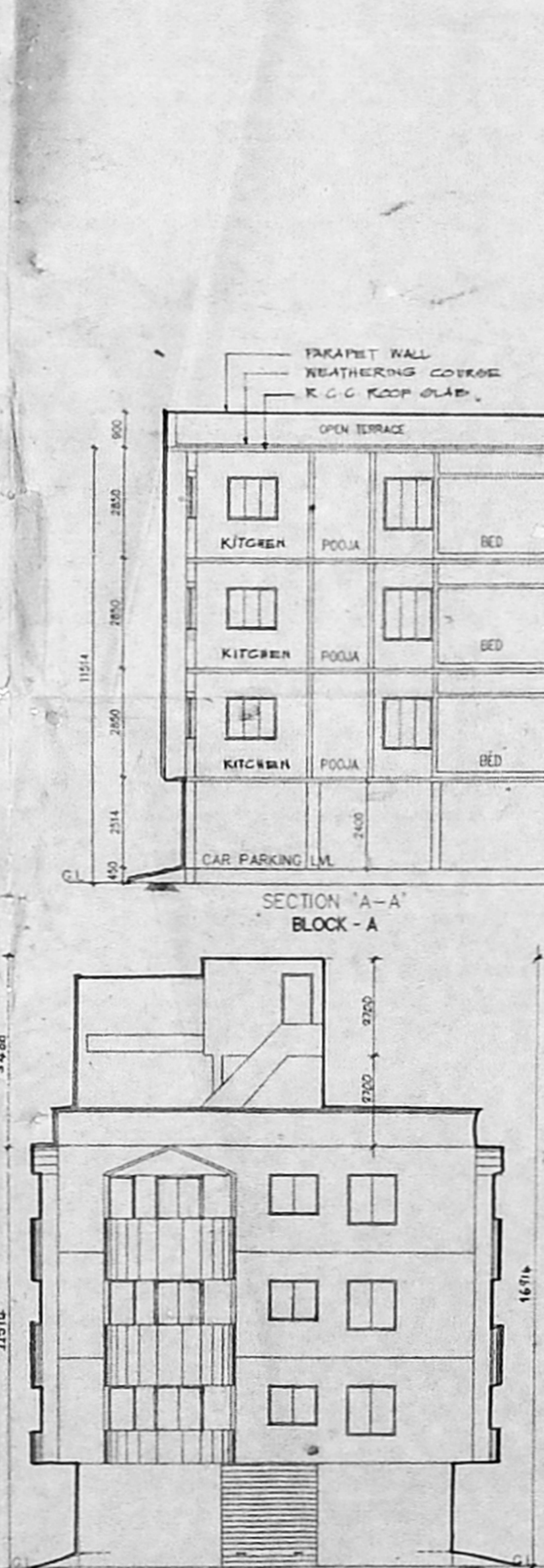
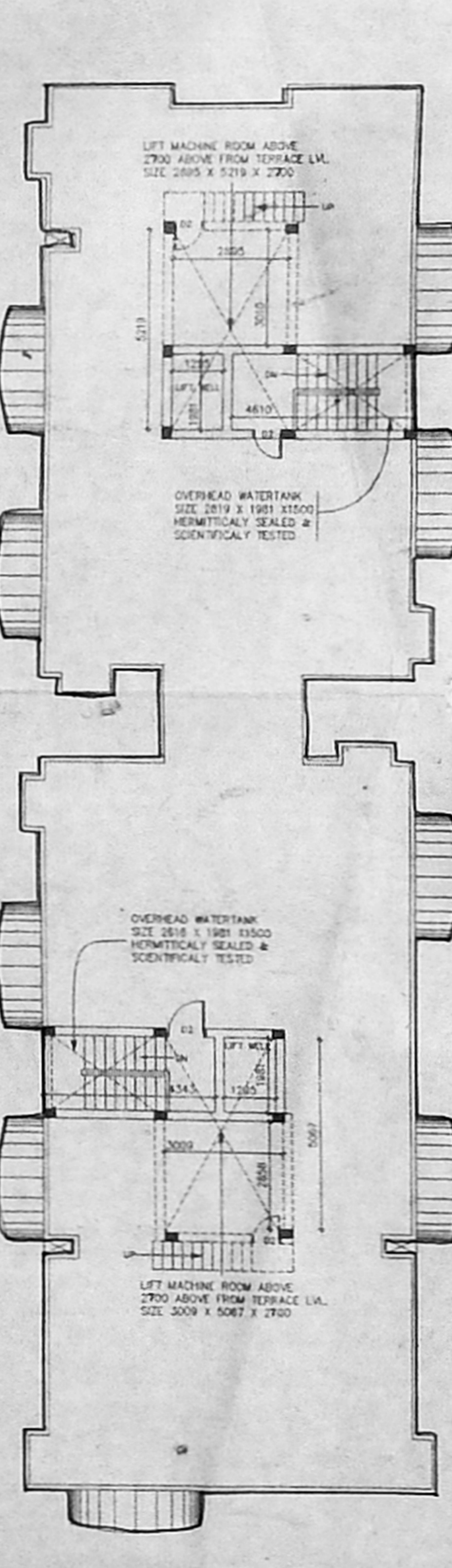
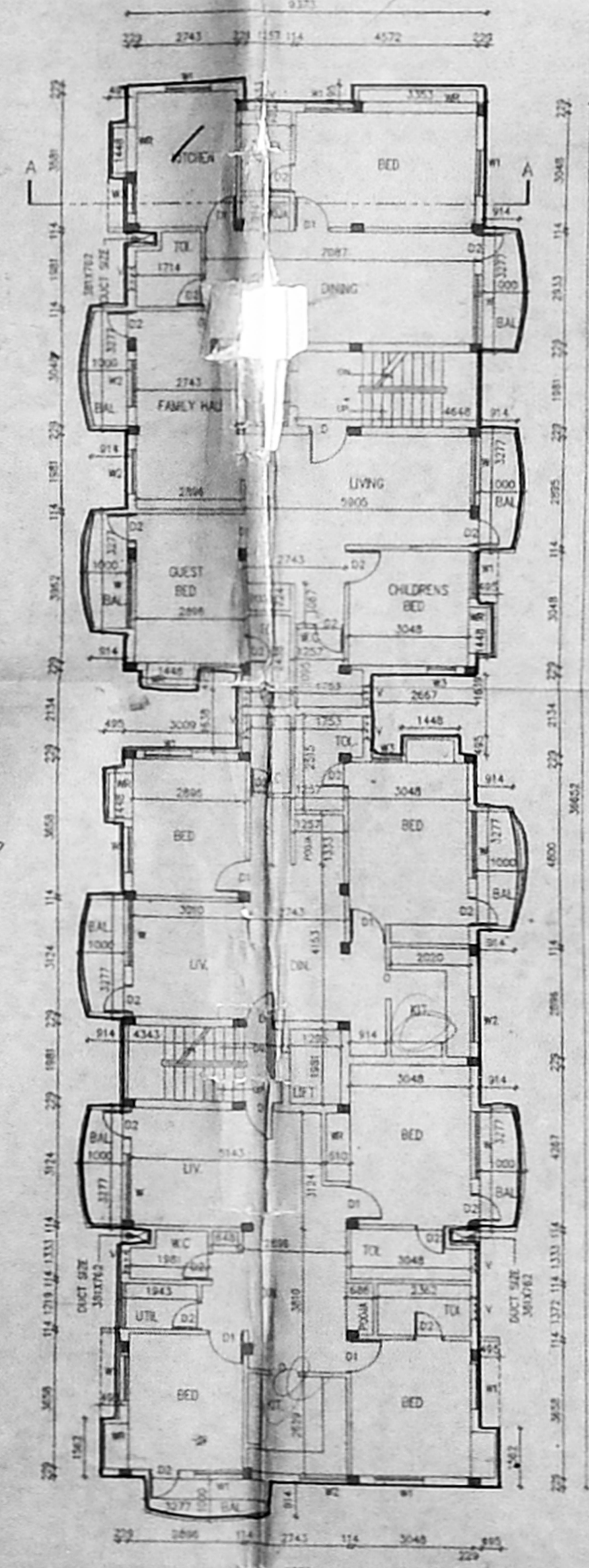
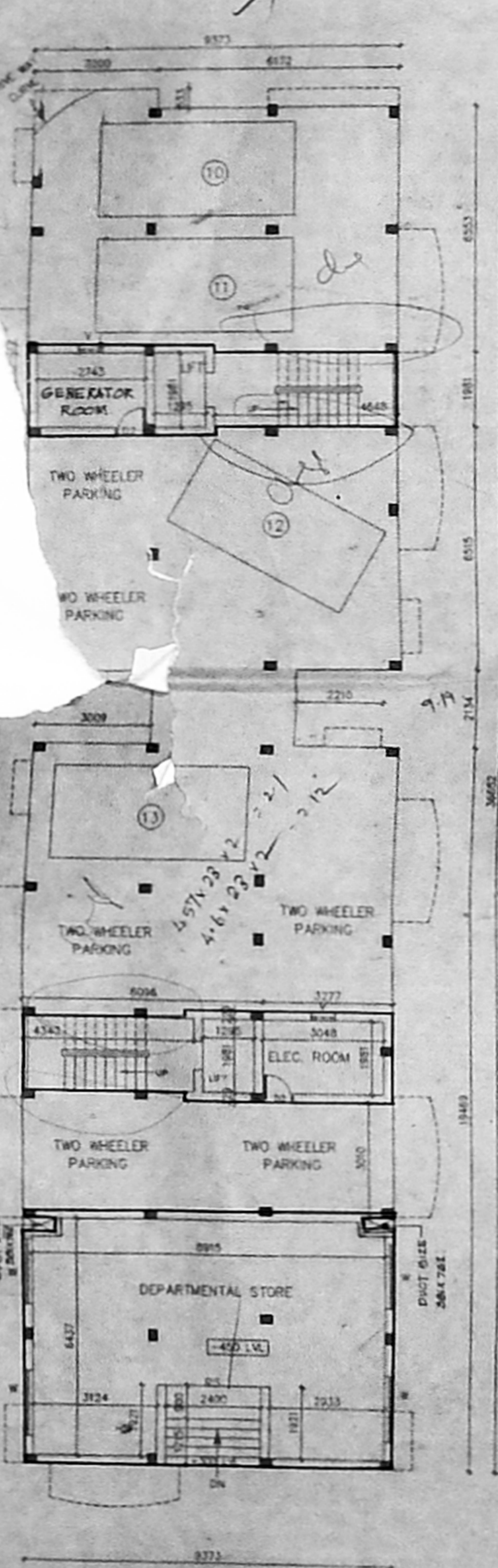

COLOUR INDEX

- PROPOSED
- ROAD
- BOUNDARY

AREA STATEMENT

TOTAL SITE EXTENT: 1796.665

FLOOR	COVERED AREA (S.F.)	UNCOVERED AREA (S.F.)	TOTAL AREA (S.F.)
GROUND FLOOR	34,756	36,367	71,123
FIRST FLOOR	367,276	468,701	835,977
SECOND FLOOR	367,276	468,701	835,977
THIRD FLOOR	367,276	468,701	835,977
TOTAL BUILTUP AREA	1196,584	1444,470	2641,054
CAR PARKING AREA	228,171	388,389	616,560
TOTAL AREA (A + B)	2524,654		2524,654
GROUND COVERAGE	47.37 %		
F.S.I	1.495		

RECONSTITUTION AND CONSTRUCTION OF RESIDENTIAL PLATS AT R.S.NO: 4 & 14 PART 2 & 3 PT.164/1 PT. BLOCK NO. 3, SALIGRAMM VILLAGE, DOOR NO. 2&3 PART KUMARAN COLONY MAIN ROAD, VADAPALANI, MADRAS-600 026 (REVISED PLAN)

RACIA-COR SCALE: 1:100

DATE: 23/12/96

DRAWN: D. Elumalai

W. ANAND
 COUNCIL REG. NO. CA/24/1987
 #2, 4TH CROSS STREET, SEEBANA COLONY,
 ALWARPET, MADRAS - 600 016
 TEL. / FAX: 91-44-43-33-70